

HOSPITAL CENTRAL SERVICES, INC.

SHARING OUR VISION

2016 - 17 ANNUAL REPORT

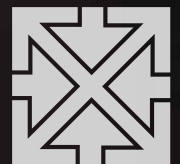
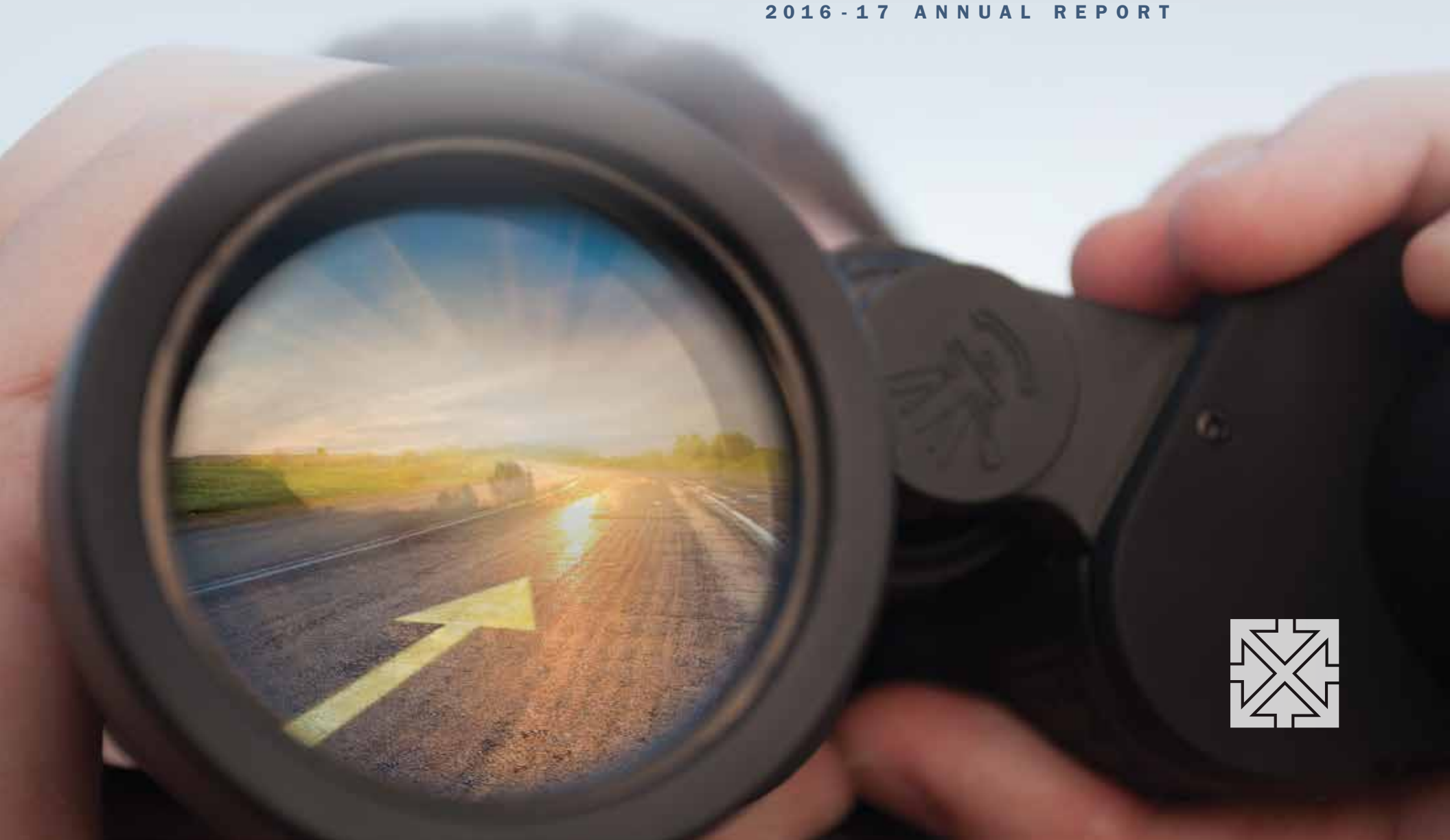

SHARING OUR FUTURE



MO HARDY ONCE SAID...

“CUSTOMER SERVICE IS AN ATTITUDE, NOT A DEPARTMENT.”

UNCOMPROMISED CUSTOMER SERVICE HAS DEFINED HCSC SINCE ITS INCEPTION and remains as the foundation of our daily approach to the business. Customer Focus is one of our four Core Values along with Trust, Integrity and Passion. It is an attitude, as Mo Hardy states, and a trait that our employees embrace and take pride in demonstrating. Every day, each division performs customer service surveys among our client segments to ensure we are meeting their needs and delivering on that core value. As the healthcare industry has continued to undergo massive changes at a high rate of speed, we must keep pace and respond to the ever-evolving needs of our stakeholders with relentless customer service. Whether the HCSC team is responding to a critical need, helping to solve a business problem or ensuring a patient's comfort or care, customer focus remains a top priority.

Customer service can also be measured in customer retention and growth. Originally serving 10 regional hospitals, HCSC now successfully supports more than 1,000 healthcare facilities in the Mid-Atlantic region. Corporate revenues grew by 5% this year as a result of several new hospital customers and the expansion of the Ambulatory Care business.

In September, our Linen Services division successfully completed the expansion and automation of our Allentown processing facility, while our Ambulatory Care division continued to grow at a rapid pace, now servicing more than 900 locations. The Miller-Keystone Blood Center division continued to maintain a safe and continuous flow of blood products and services to 22 area hospitals, as St. Luke's-Monroe Campus became its newest customer. The blood center operates under the rigorous FDA regulatory guidelines and also began testing the blood supply for Zika virus in November.

In addition to the services we provide to our customers, HCSC also remains committed to the communities that we serve. This past year, scholarships were presented to 32 well-deserving regional high school students who demonstrated outstanding leadership in coordinating blood drives. Grants were also awarded to numerous regional nonprofit organizations including the Allentown Rescue Mission, Cancer Support Community of the Lehigh Valley, Cedar Crest College "Partners in Nursing" Program, Children's Home of Easton, Fund to Benefit Children & Youth, the Hillside School, Lehigh Valley Children's Centers, LifePath, Mercy Center for Special Learning, Project Child, Second Harvest Food Bank and Weller Health Education Center. Each was in support of the advancement of healthcare and educational initiatives.

It was Henry Ford who said, "Coming together is a beginning. Keeping together is progress. Working together is success." HCSC was founded through the collaboration and commitment of healthcare organizations here in the region. Our stakeholders have grown in number and across a larger geographic community, making the core value of Customer Focus even more critical for sustaining success. Thanks to the support and the collaboration of our customers, employees, volunteers and board of directors, we can continue to deliver programs and services that enhance the patient experience and improve the quality of care right here in our communities.

PETER J. CASTAGNA JR.
PRESIDENT-CEO

JOHN HANEY, FACHE
CHAIRMAN OF THE BOARD

TOTAL PARTICIPANTS: **1,028** ALLENTOWN ACCOUNTS: **46** KINGSTON ACCOUNTS: **72** ASBURY PARK ACCOUNTS: **33**
 DELAWARE VALLEY ACCOUNTS: **29** BALTIMORE ACCOUNTS: **35** AMBULATORY CARE ACCOUNTS: **813**
 TOTAL BEDS: **25,949** TOTAL CLEAN POUNDS SHIPPED: **102,575,573**

SHARING OUR DESTINATION

HEALTHCARE LINEN SERVICES

FOR MORE THAN 40 YEARS, THE HCSC-LAUNDRY AND LINEN SERVICES DIVISION has diligently worked to earn an industry-leading reputation for customer service, while also providing high-quality, cost-efficient products and services. We believe this focus has led to our strong retention and growth metrics, as this year, 10 agreements totaling 184 existing accounts were renewed, while we also welcomed 11 new acute care, long-term care and rehabilitation facilities.

Over the past year, the expansion and modernization of our Allentown textile processing plant was completed, adding more than 20 million pounds of capacity and a state-of-the-art sortation and washroom that has dramatically improved the plant's overall efficiency. Repairs, remodeling and new security measures were also implemented in the existing building, enabling HCSC to complete all the planned transfers, while installing several new customers including Reading Health System, Cedarbrook Nursing Homes and Thomas Jefferson University Hospital.



ACCREDITED LAUNDRY

Four of HCSC's Laundry facilities were also re-accredited with the Healthcare Linen Accreditation Council (HLAC).

Additions to HCSC's hospital product offerings included patient safety, falls prevention gowns, behavioral health gowns, behavioral health pajama pants and three-arm-hole precaution gowns, all made available for caregiver compliance.

The growth of our Ambulatory Care Services division continued at a rapid pace as it entered its third full year of

operation. The white-glove delivery service offers a full array of products to outpatient settings enhanced with personalized inventory control and cost-management programs. The division added 309 accounts during the fiscal year and has now grown to serve more than 900 accounts on 11 routes. This year, a mobile delivery system was also implemented, providing real-time, digital management of routing, delivery and inventory. New products were added to the line, including privacy curtain processing, microfiber dust control products and enhanced lab coat offerings.

HCSC remains committed to taking a leadership role in preserving our environment and reducing the waste stream. This past year, our Laundry plants recycled 571,907 pounds of plastic, 89,726 pounds of cardboard and 3,034 pounds of paper. Operational initiatives such as our Cart Chipping pilot and Garment Scanner System upgrade were integrated with cost-management initiatives and ongoing efforts to combat linen loss and lower production expenses. In addition, several online updates were completed to provide customers with increased stability and faster transaction times.

We continued to maintain a focus on the energy markets as prices for crude oil, diesel fuel and regular gasoline increased during the course of the fiscal year, while residential electric costs also rose, as anticipated. The cost of linen decreased early in the year, while the price of cotton began to steadily climb, with a 22% increase from 2015 and 15% from 2016. As a result, linen costs are expected to rise in the coming year.



TOTAL BEDS
+3.5%

TOTAL NUMBER OF LINEN SERVICE PARTICIPANTS
+38%

“THERE IS EXTRAORDINARY CHEMISTRY THAT EXISTS IN LONG-TERM RELATIONSHIPS.”

—CONRAD LEVINSON

MILLER-KEYSTONE BLOOD CENTER

FOR MORE THAN 40 YEARS, MILLER-KEYSTONE BLOOD CENTER HAS BEEN RECOGNIZED as one of the nation's leading and most experienced blood centers. Every day, our professional staff demonstrates their commitment to all the stakeholders in our community, enabling the Blood Center to sustain its mission by providing a safe and continuous flow of blood products and services to the region's hospitals.

That commitment begins with our dedicated donor base and ensuring the environment in which they donate meets every regulatory requirement and provides the most positive customer service experience. It continues with the local organizations that conduct more than 2,000 blood drives each year and give back to the Blood Center in so many

PAGE 4

“CUSTOMERS MAY FORGET WHAT YOU SAID, BUT THEY’LL NEVER FORGET HOW YOU MADE THEM FEEL.”

—UNKNOWN



ways. And that commitment also includes the 22 hospitals that we service in the region, including the new St. Luke's University Health Network Monroe Campus, which joined our blood services program in October. Our reach also extends beyond our service area, as we have also assisted our neighboring blood centers in New Jersey and Pennsylvania by leveraging the depth of our talent with resource-sharing relationships.

MKBC was also active on the national level this past year as Medical Director D. Kip Kuttner, D.O., presented at meetings held by America's Blood Centers and the New Jersey Association of Blood Bank Professionals. In addition, we collaborated with Lehigh Valley Hospital and Penn State Milton S. Hershey Medical Center on two AABB presentations at

their annual meeting, featuring the identification of a rare blood group antibody.

Our number one priority is to ensure we are in compliance with FDA and other regulatory requirements. In November, the Blood Center completed the implementation of Zika testing on all blood products, in accordance with FDA guidelines. Our technical team also continued to educate our hospital customers on ways to manage the proposed FDA guidance on decreasing bacterial contamination of single-donor platelets, while also improving the product expiration rates for our hospitals.

In order to meet the needs of our hospital customers while maintaining a competitive cost position, the Blood Center invested in several critical information technology projects and solutions. The year began with the installation of the Vista project, designed to automate blood-loss tracking by reducing human error and product attrition, while also improving access to reporting.

Our IT team also completed the development of a Data Warehouse that will provide critical information across all our operations, including inventory, donor processing and financial data. The Data Warehouse will enable our management team to drill down on performance data and make faster and better decisions for the business. Finally, as the year drew to a close, after an extensive and comprehensive evaluation, a new BECS (Blood Enterprise Computer System) was selected with implementation planned for completion in the new fiscal year.

The region's businesses, schools, community and faith-based organizations continue to provide outstanding leadership in assisting in our blood-collection goals. Our Local Leaders initiative has historically recognized those organizations that collect more than 200 units of blood annually. In 2016, 18 Local Leaders organizations eclipsed

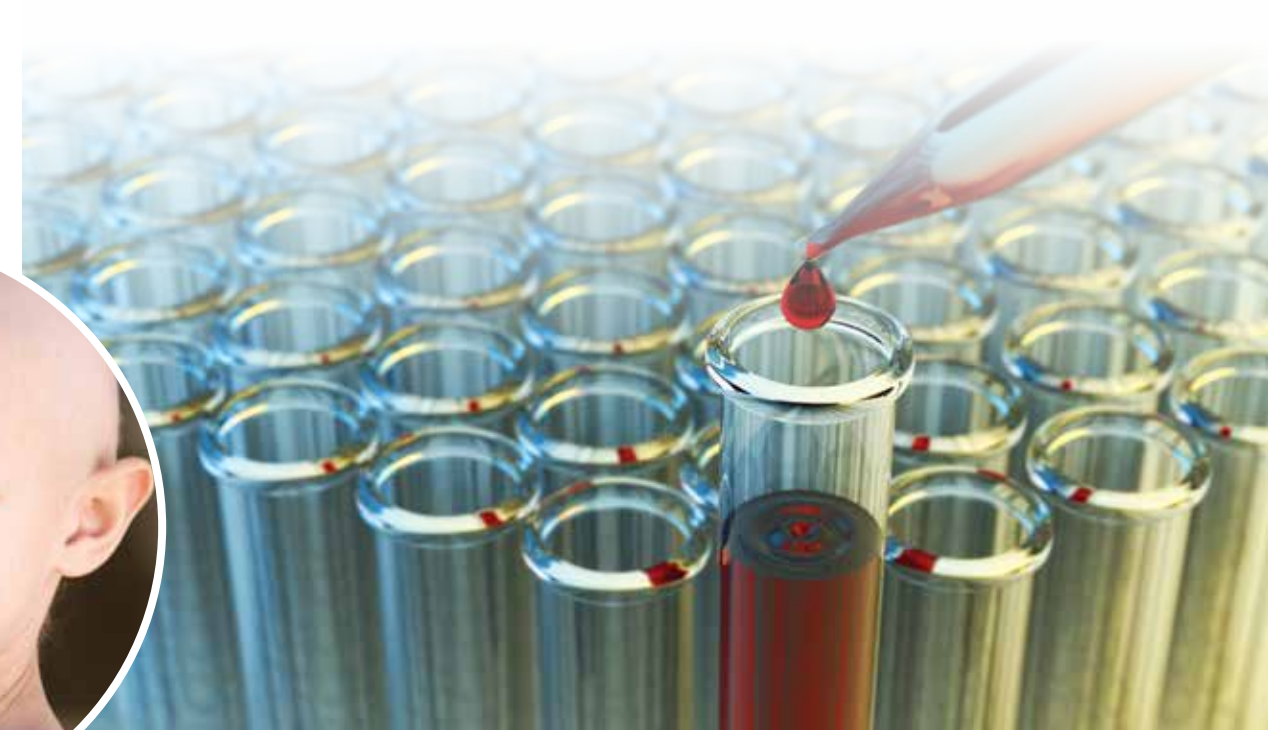

SHARING OUR GOAL

PAGE 5

that threshold and also contributed an amazing 31% increase in their blood collections year over year. In a show of appreciation, our Local Leaders were presented with a plaque, photographed and featured on our website and social media.

Anticipated fluctuations in inventory over the summer and winter months were offset through increased donor engagement through a series of promotional events and donor-recruitment initiatives driven by our social media platforms. The response from the community was outstanding as usual at these events, including our Heroes Blood Drive Challenge competition among regional Fire, Police and EMS personnel, the Angela Hohl Memorial Blood Drive and the Lehigh Valley Phantoms' Bleed Orange Blood Drive.

SCHOLARSHIP
PRESENTATIONS
+45%

LOCAL LEADER
PRESENTATIONS
+27%

GRANT FUNDING
RECEIVED
+10%

CONTINUED

CONTINUED FROM PREVIOUS PAGE

MILLER-KEYSTONE BLOOD CENTER

Media partners that included Connoisseur Media, Cumulus Media, iHeart Media, Pottsville Broadcasting Company, Tri-Outdoor Inc., Viamedia, WEEU and WFMZ Channel 69 included major blood drive events and marketing activities to advance our message to the community.

In addition to our staff, MKBC depends on many folks in the community contributing their time and effort. During FY 2016-17, more than 350 volunteers supported the Blood Center, donating over 15,000 hours of service as Canteen Attendants, Donor Aides, Clerical Support and Special Event volunteers. As service volunteers, these individuals support our blood donors and play a vital role in maintaining our community's blood supply.

2016 MKBC LOCAL LEADERS

- | | | |
|--------------------------------|------------------------------|--|
| Air Products | Kutztown University | Reading High School |
| Amazon.com | Lehigh University | Schneider Electric |
| Career Institute of Technology | Lehigh Valley Health Network | St. James Lutheran Church, Coopersburg |
| Daniel Boone High School | Liberty High School | Twin Valley High School |
| East Penn Manufacturing | Mister HotShine | West Chester University |
| Fleetwood High School | Palmerton Community | |
| Governor Mifflin High School | Reading Health System | |



Our 2017 “Cruise to Hollywood” signature fundraiser, presented by Air Products and chaired by Honorary Captain Laurie Hackett, was attended by more than 450 individuals, who enjoyed an evening of fabulous local cuisine, wonderful entertainment and exciting live and silent auctions. In addition to the Cruise event, our Fund Development Department executed on the annual fall appeal, the Highmark Walk for a Healthy Community and the new 2017 summer concert series held in conjunction with Woodstone Country Club. Funds raised from these programs underwrite a variety of critically needed items including bloodmobiles, vehicles, blood-collection equipment and laboratory technology.

June 30, 2017

YEAR-END NOTES

TOTAL HOSPITALS SERVED: **22** TOTAL COMMUNITY DONORS REGISTERED: **79,789** TOTAL WHOLE BLOOD DONATIONS: **53,301**
 TOTAL AUTOMATED COLLECTION DONATIONS: **10,378** TOTAL SPECIAL COLLECTION DONATIONS: **38**
 TOTAL FIRST-TIME DONORS: **10,556** TOTAL TRANSFUSABLE PRODUCTS PREPARED: **128,916**
 TOTAL BLOODMOBILE DRIVES: **1,623** TOTAL VOLUNTEER HOURS: **15,804**

PARTNERING TOGETHER TO ENHANCE THE PATIENT EXPERIENCE.

HCSC-LINEN SERVICES

LINEN COORDINATOR & STANDARDIZATION COMMITTEE

ANNE MARIE YORK, Chairperson, Doylestown Hospital

JEFF ROLEN
RAMON SOLOMAN
BRENNIE SALERNO
BRENNIE SALERNO

BRIGITTE BUIE
DARRELL SEWARD
CASSANDRA SKIBA
JOHN STOKER
DOREEN LARIZZIO

GENEVIEVE LAUBACH
SUSAN WORDEN
SEAN McMANUS
MICHAEL HECKMAN
DAVID STOUTD
CHRIS TROXELL
RODNEY TAYLOR
DANIELLE VAN WERT
KATHRYNE GIOVANNINI
KEVIN ROSENTHAL
RUDY DALEY

JEANETTE GOLDEN
TOM HEALEY
KENNETH BENSON
ROB DIETRICK
RENATE RICKARD
CATHY ESTERLY
FRANK GROLLER
TOM LONZINSKI
VANCE BARTO

Abington Health Lansdale Hospital
Alaris Health at West Orange
AtlantiCare Regional Medical Center – City Div.
AtlantiCare Regional Medical Center – Mainland Div.
Bacharach Rehabilitation Hospital
Barnabas Health Behavioral Health Center
Barnes-Kasson Hospital
Berwick Hospital Center
Blue Mountain H.S. – Gnaden Huetten Memorial Hospital
Blue Mountain H.S. – Palmerton Hospital
Bon Secours Community Hospital
Bon Secours Community Hospital (Suffern)
Brandywine Hospital
Carlisle Regional Medical Center
Cedarbrook Nursing Homes – Allentown
Cedarbrook Nursing Homes – Fountain Hill
CentraState Medical Center
Chestnut Hill Hospital
Children's National Medical Center
Children's Specialized Hospital – Mountainside
Children's Specialized Hospital – Ocean
Chilton Medical Center
Clara Maass Medical Center
Community Medical Center (NJ)
Deborah Heart and Lung Center
Eastern Regional Medical Center (CTC of Amer.)
Easton Hospital
Endless Mountain Health System
Fairmount Behavioral Health Center

PAULA LAWSON
TIMM DUNN
DAVID ZALESKY
TONY CALABRO
PAUL PRENDERGAST
ROSE ERNEST
GINA CICIO
CARL ANGELLELA

DIANE KLINE
ISAAC FISHER

JOE GOYNE
DAN GOLLIDAY
JUAN CROFFORD
CRAIG SHORT
BLANCA CACERES

RICCARDO CINTADO
DIANE RIGGS
JOHN McDONOUGH
MIKE FITCHET
JEAN PARSONS
MICHAEL JAHODA

TOMMY MORRIS
DAVID MILLS
LINDA LAWRENCE
DANNY LAWRENCE
MICHAEL MOBLEY
DON REED

Fellowship Manor/Fellowship Terrace
First Hospital Wyoming Valley
Friends Hospital
Geisinger – Bloomsburg Hospital
Geisinger – Community Medical Center (Scranton)
Geisinger Health System
Geisinger Health System – Marworth
Geisinger Health System – Wyoming Valley Med. Ctr.
Geisinger Lewistown Hospital
Geisinger – Shamokin Area Community Hospital
Geisinger South – Wilkes-Barre Glen Meadows
Good Shepherd Home
Good Shepherd Penn Partners
Good Shepherd Rehab Center of Bethlehem
Grand View Health
Hackettstown Regional Medical Center
Hampton Behavioral Health Center
Hanover Hospital
HealthSouth Rehab – Toms River
HealthSouth Rehab. Hospital – Tinton Falls
Holy Cross Germantown Hospital
Holy Cross Hospital
Holy Spirit Hospital
HSC Pediatric Center, The
Kessler Institute for Rehab – North
Kessler Institute for Rehab – West

CONTINUED



LINEN COORDINATOR & STANDARDIZATION COMMITTEE

CONTINUED FROM PREVIOUS PAGE

MIKE MOBLEY Kessler Rehab Hospital – Chester
 TINA BARKSDALE Keystone Center
 KEVIN FLANAGAN Kimball Medical Center
 KATHY BROWN Kindred Hospital of Philadelphia
 KATHY FLYNN Kindred Hospital – South Philadelphia
 JONATHAN CURTIS Kindred Hospital Philadelphia – Havertown
 CHANEL LINGST Lancaster Rehab Hospital
 WILLARD MEST Lehigh Valley Health Network
 SANDRA SAMES Lehigh Valley Hospital – Pocono
 JOHN TEJADA Lehigh Valley Hospital – Schuylkill East
 PAUL TOLERICO Lehigh Valley Hospital – Schuylkill South
 GINA CHAMPION Lock Haven Hospital
 MBARKA DCHIRA Lourdes Medical Center of Burlington County
 KEITH McNALLY Magee Rehabilitation Hospital
 JAMES GIBBONS Malvern Institute
 JAMES PIPER Memorial Hospital of Salem County, The
 KENNETH GRANT Memorial Hospital (York)
 FRAN McCARTHY Mercy Fitzgerald Hospital
 JOSEPH SHORT Mercy Hospital of Philadelphia
 DAVE HANOS Monmouth Medical Center

CATHERINE HALL Regional Hospital of Scranton
 BARRY ISBERT Robert Wood Johnson – Hamilton
 JOHN FULTON Robert Wood Johnson Univ. Hosp. – New Brunswick
 DANIELLE DAMION Robert Wood Johnson Univ. Hosp. – Rahway
 JAIME PAREDES Robert Wood Johnson Univ. Hosp. – Somerset
 STEVE ARMITAGE Sacred Heart Hospital
 KEN JONES Saint Barnabas Medical Center
 TRACY FISHER St. Francis Hospital (Wilmington)
 REGINAL WILLIAMS St. Francis Medical Center
 LISA ROTH St. Joseph Medical Center (Community)
 KEVIN HARLAN St. Luke’s Hospital – Allentown Campus
 HEATHER OLIVETTI St. Luke’s Hospital – Anderson Campus
 STEVE LYNCH St. Luke’s Hospital – Miners Campus
 JUSTIN ERNST St. Luke’s Hospital – Monroe Campus
 KYLE WARNING St. Luke’s Hospital – Quakertown Campus
 JOHNA PIERSON St. Luke’s Hospital – Warren Campus

“ASK YOUR CUSTOMERS TO BE PART OF THE SOLUTION, AND DON’T VIEW THEM AS PART OF THE PROBLEM.”

—ALAN WEISS

KEVIN CACI Monmouth Medical Center (So. Campus)
 BRIAN WILLIAMS Morristown Medical Center
 JOSEPH McCULLON Moses Taylor Hospital
 GINA FAFARD Mosser Nursing Home
 BRUCE SCHAFFER Nazareth Hospital
 BAH DAN MOCZULA Newark Beth Israel Medical Center
 JOHN SOUSA Newton Medical Center
 MACK ROTH NJATC – Sunrise House
 ANTHONY DOMINICK Our Lady of Lourdes Medical Center
 IRIS VERDI Overlook Medical Center
 RICH CONSOLO Penn State Health – St. Joseph Medical Center
 MIKE HERRICK Phoenixville Hospital
 JOHN COSTELLO Pottstown Memorial Medical Center
 JOSEPH HICKMAN Prospect CCMC, LLC
 EFFIE BAXTER Prospect DCMH, LLC
 JUDY DIETRICH Reading Hospital System

DAWN WEAVER St. Luke’s University Hospital
 KEENAN HITE St. Mary Medical Center
 JEANNETTE STANARD Shriners Hospital for Children
 JOSEPH HICKMAN Springfield Hospital
 DEBBIE ROWE Sunbury Community Hospital
 JEN McCANN Taylor Hospital
 JEFFREY KLOSS Tyler Memorial Hospital
 MICHELLE MILLER Wayne Memorial Hospital
 DAN LAIRD WellSpan Health – Gettysburg Hospital
 MORRIS LAYTON WellSpan Health – York Hospital
 REED MOOK WellSpan Surgery & Rehabilitation Hospital
 KEITH HAWLEY Wesley Enhanced Living – Health Center
 LISA PAPP West Hudson Post-Acute Care Center – Belgrove
 TAMMY BURNELL WVHCS – Wilkes-Barre General Hospital

MILLER-KEYSTONE BLOOD CENTER

MEDICAL ADVISORY COMMITTEE

STEVEN TELLSCHOW, M.D., Chairman, St. Luke’s University Health Network – Bethlehem
 DAVID ANDERSON, M.D. St. Luke’s University Health Network – Miners Memorial
 RICHARD BINDIE, M.D. Lehigh Valley Health Network – Schuylkill South
 JOHN BRENNAN, M.D. Blue Mountain Health System
 BALA CARVER, M.D. Lehigh Valley Health Network
 CHRISTOPHER CHAPMAN, M.D. St. Luke’s University Health Network – Warren
 JAMES CHIADIS, M.D. Sacred Heart Hospital
 PETER CHRIST, M.D. Penn State Health – St. Joseph
 MELISSA GEORGE, D.O. Penn State Milton S. Hershey Medical Center
 IRWIN HOLLANDER, M.D. Grand View Health
 ATEF LABEEB, M.D. St. Luke’s University Health Network – Quakertown
 BRIAN LE, M.D. Reading Health System
 EMILY MILLER, M.D. St. Luke’s University Health Network – Anderson
 JEFFREY NULL, M.D. Lehigh Valley Health Network – Hazleton
 BADER PEDEMONTE, M.D. Hunterdon Medical Center
 JOHN RUSSO, M.D. Lehigh Valley Health Network – Schuylkill East
 SHARON STEINMAN, M.D. St. Luke’s University Health Network – Allentown
 St. Luke’s University Health Network – Monroe

BLOOD BANK SUPERVISORS COMMITTEE

SUSAN AMUNDSEN Lehigh Valley Health Network – Hazleton
 PATRICIA BABCOCK St. Luke’s University Health Network – Warren
 KEVIN COCHRANE, MS, MT (ASCP) SBB St. Luke’s University Health Network – Bethlehem
 DONNA COLE Hunterdon Medical Center
 TINA DOYLE Lehigh Valley Health Network – Schuylkill East
 RONALD FELTENBERGER St. Luke’s University Health Network – Miners Memorial
 DENISE FITZGERALD St. Luke’s University Health Network – Quakertown
 BETH FREY, MT (ASCP) Reading Health System
 BARBARA GIANNINI Grand View Health
 PAT GIDOSH, MT (ASCP) Sacred Heart Hospital
 CHERYL GIPE, BBS Penn State Health – St. Joseph
 BETH GRACE Lehigh Valley Health Network – Tilghman
 LUCILLE HOUGH Blue Mountain Health System – Gnaden Huettten
 GWEN HOWELL Penn State Milton S. Hershey Medical Center
 TAE KIM, MT Lehigh Valley Health Network
 MARIE KOEHLER, MT (ASCP) St. Luke’s University Health Network – Anderson
 POLLYANN MADURO, MT (ASCP) Lehigh Valley Health Network – Hazleton
 DANIELA NEWCOMER St. Luke’s University Health Network – Allentown
 JENNIFER REEDY, MLS (ASCP) Lehigh Valley Health Network – Schuylkill
 JANETTE SAPRONI Blue Mountain Health System – Palmerton
 TRICIA VAUGHAN, (ASCP) SBB St. Luke’s University Health Network – Bethlehem
 ADRIENNE VERBILLA Lehigh Valley Health Network – Schuylkill South
 JAMIE WHITMIRE St. Luke’s University Health Network – Monroe

CRUISE ABOARD THE LIFELINE COMMITTEE

LAURIE HACKETT, Honorary Captain, Air Products
 PAULA BONSTEIN Lehigh Valley International Airport
 CHUCK BOSTICK JR. Multi-Tech Construction, Inc.
 PAULA BUCHVALT Air Products
 DJ CLEAVER The Morning Call
 MARIE CLEMENS Hospital Central Services, Inc.
 MARY DIEHL The Morning Call (retired)
 DIANE DONAHER Development Consultant
 MELISSA GIBBS Cedar Crest College
 SHELLY HARKINS Computer Management and Marketing Associates, Inc.
 KATHLEEN HECKMAN Miller-Keystone Blood Center
 KIM HELLWIG RCN
 JUDY HUNTER Miller-Keystone Blood Center
 HEATHER KOWATCH Capital BlueCross
 VAL LEWIS BSI Corporate Benefits, LLC
 CAROL MACHAIN Guardian Life Insurance Co. of America
 MICHAEL McSHANE Miller-Keystone Blood Center
 SHIRLEY MILLER Air Products (retired)
 GEORGE & LINDA NABB Dream Events
 DAN WALSH Viamedia
 JEFF WARREN Community Representative

DEVELOPMENT COMMITTEE

EVERITT F. BINNS, PH.D., Chairman, Grand View Health
 MEGAN A. BESTE Taggart Associates
 ERIC BLEW, LUTCF Arbor Insurance Group, Inc.
 MICHAEL McSHANE Miller-Keystone Blood Center
 TODD QUANN Lehigh Valley International Airport
 DAN WALSH Viamedia
 JEFF WARREN Community Representative



SHARING OUR FOCUS

July 2016-June 2017
BOARDS OF DIRECTORS



HOSPITAL CENTRAL SERVICES, INC.

JOHN HANEY, FACHE, Chairman
Director, Finance – Physicians Group, Grand View Health

LAWRENCE T. JOHNSON, Vice Chairman
Community Representative

WILLIAM LONARDO, Secretary
Communications Consultant

PETER J. CASTAGNA JR.
President & CEO, HCS, Inc. & Affiliates

MIKE ALBARELL
President, Albarell Electric

EVERITT F. BINNS, PH.D.
Director, EMS & Transport, Grand View Health

GEOFFREY B. BORDA, CPA, CVA
Shareholder, Abraham, Borda, Corvino, Butz,
LaValva & Co.

ROCCO DELVECCHIO
President & CEO, Merchants Bank

J. MARK HORNE, FACHE
Senior Vice President & Chief Operating Officer
Grand View Health

CATHERINE JAINDL-LEUTHE
Vice President
Jaindl Turkey Farms

JAMES KLUNK
President, Klunk & Millan

J. MICHAEL LEE, DBA, LFACHE
Retired, President-CEO, HCS, Inc. & Affiliates

WILLIAM MASON
Retired, Concannon, Miller & Co.

TERRY PURCELL
Vice President, Ambulatory and Support Services
Blue Mountain Health System

MYKOLA J. SALATA, R.PH.
President, Yeager's Pharmacy



HOSPITAL CENTRAL SERVICES COOPERATIVE, INC.

STEVEN ALBANESE, Chairman
Director, Strategic Sourcing, Atlantic Health System

DEBORAH TEMPLETON, R.PH., Vice Chair
Chief, System Support Services
Geisinger Health System

SCOTT MENGLE, Secretary
Vice President, Penn State Health –
St. Joseph

PETER J. CASTAGNA JR.
President & CEO, HCS, Inc. & Affiliates

KEVIN HINES
Associate VP, Network Materials Management
St. Luke's University Health Network

JOHN KRISTEL
President & CEO, Good Shepherd
Rehabilitation Network

WILLIAM MATTHEWS
Vice President, Supply Chain
Lehigh Valley Health Network

MARK McNASH
Vice President, Reading Health System

JOHN A. OLSZEWSKI, MHA
Senior Director, Corporate Compliance
Grand View Health

JONATHAN PUMPHREY
Chief Supply Chain Officer
WellSpan Health System

ANN MARIE YORK
SPD Manager
Doylestown Hospital



HCSC ENTERPRISES, INC.

EVERITT F. BINNS, PH.D., Chairman
Director, EMS & Transport, Grand View Health

WILLIAM LONARDO, Vice Chairman
Communications Consultant

J. MICHAEL LEE, DBA, LFACHE, Secretary
Retired, President-CEO
HCS, Inc. & Affiliates

PETER J. CASTAGNA JR.
President & CEO
HCS, Inc. & Affiliates

ROCCO DELVECCHIO
President & CEO
Merchants Bank

LAWRENCE T. JOHNSON
Community Representative

DAVID SHANNON
Retired, Chief Executive Officer
Marlton Rehabilitation Hospital

CONTINUED

“STRIVE NOT TO BE A SUCCESS, BUT RATHER TO BE OF VALUE.”

—ALBERT EINSTEIN



MILLER-KEYSTONE BLOOD CENTER

ROCCO DELVECCHIO, Chairman, President & CEO, Merchants Bank

JOHN HANEY, FACHE, Vice Chairman
Director, Finance – Physicians Group, Grand View Health

EVERITT BINNS, PH.D., Secretary
Director, EMS & Transport, Grand View Health

PETER J. CASTAGNA JR.
President & CEO, HCS, Inc. & Affiliates

JAMES ANDERSON
Partner, Campbell, Rappold & Yurasits LLP

ROBERT BEGLIOMINI, BS, PHARM.D MBA, FASHP
Vice President, Operations
Lehigh Valley Health Network

JOSEPH BUBBA, ESQ.
Managing Partner, Fitzpatrick Lentz & Bubba, PC.

E. RONALD DOMEN, M.D.
Medical Director, Histocompatibility Lab
Penn State Milton S. Hershey Medical Center

WALTER EVERSON
President-CEO, Zee Medical Service Co.

DOUGLAS A. MICHELS
President & CEO, Orasure Technologies, Inc.

STEVEN TELLSCHOW, M.D.
Pathologist, St. Luke's University Health Network

MANAGEMENT STAFF IN ALPHABETICAL ORDER



PETER J. CASTAGNA JR.
President & CEO



MARK G. ANGENY
Vice President,
Human Resources
HCSC Enterprises, Inc.



STEPHEN A. GERGAR
Vice President, Finance &
Chief Financial Officer
HCSC Enterprises, Inc.



D. KIP KUTTNER, D.O.
Vice President/
Medical Director
Miller-Keystone Blood Center



DANIEL J. MARCANTE
Vice President & Chief
Operating Officer
HCS Cooperative, Inc.



WILLIAM N. MOYER
Vice President,
Marketing & Service
HCS Cooperative, Inc.



P. MICHAEL PAULSEN
Vice President,
Operations
HCS Cooperative, Inc.



JOHN WILLSON
Vice President,
Fiscal Services
Miller-Keystone Blood Center

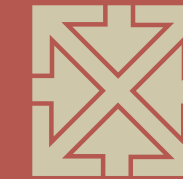

“COMING TOGETHER IS A BEGINNING. KEEPING TOGETHER IS PROGRESS. WORKING TOGETHER IS SUCCESS.”

—HENRY FORD

HOSPITAL CENTRAL SERVICES, INC.

CORPORATE OFFICES

2171 28th St. SW, Allentown, PA 18103

HCSC-LINEN SERVICES
2171 28th St. SW
Allentown, PA 18103

Rear, 310 Market St.
Kingston, PA 18704

1005 Memorial Drive
Asbury Park, NJ 07712

2224 Broadway
Camden, NJ 08104

3001 Cowan Ave.
Baltimore, MD 21223

HCSC-AMBULATORY
CARE DIVISION
2171 28th St. SW
Allentown, PA 18103

HCSC-BLOOD CENTER
MILLER-KEYSTONE
BLOOD CENTER
1465 Valley Center Parkway
Bethlehem, PA 18017

1255 S. Cedar Crest Blvd.
Allentown, PA 18103

Chrin Commons Building
2925 William Penn Highway
Easton, PA 18045

2745A Leisch's Bridge Road
Reading, PA 19605

HCSC-GROUP PURCHASING
2171 28th St. SW
Allentown, PA 18103

DEDICATED TO PROVIDING OUR PARTNERS WITH INNOVATIVE HEALTHCARE SOLUTIONS.
INTEGRITY · TRUST · PASSION · CUSTOMER FOCUS



FOR INFORMATION ABOUT HOSPITAL CENTRAL SERVICES, INC. OR ANY OF ITS AFFILIATES, CALL
610.791.2222 OR 1.800.444.HCSC (4272) OR VISIT OUR WEBSITE AT WWW.HCSC.ORG.